



6 Selset Avenue, Middlesbrough, TS3 0EN

£125,000



New to the market is a stunning three bedroom semi-detached family home situated in the sought-after residential area of Park End, TS3.

To briefly summarise, the property comprises of a spacious entrance hall with storage space beneath the L shaped staircase. The reception room is positioned to the front of the property, boasting a bay window and fireplace, to the rear of the property is a lengthy kitchen/diner with plenty of natural lighting from multiple windows and French doors overlooking the private rear garden. To the first floor is the landing, which leads to the spacious and airy family bathroom, as well as two double bedrooms and a single bedroom.

Externally, the property boasts a private front garden and shared driveway with the neighbouring property, and to the rear is a private garden. The location of Selset Avenue is convenient for all, nestled within a cul-de-sac, offering a peaceful location with little passing traffic, while having the ease

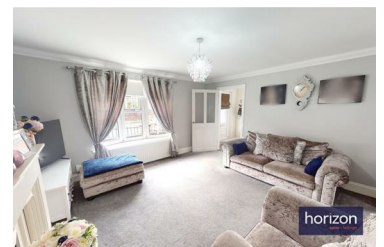

- Stunning Three Bedroom Semi-Detached Family Home
- Situated in Sought After Street of Park End, TS3
- Close Proximity to Stewart's Park, James Cook Hospital and Various Amenities, Transport Routes and Schools
- Shared Driveway Space and Ample Off-Street Parking
- Beautifully Renovated Family Bathroom
- Neutral Turn-Key Property
- Perfect for First Time Buyers, Investors and Growing Families
- Modern Newly Fitted Kitchen with Integrated Appliances
- GCH and Double Glazing Throughout
- Online Viewing Now Live