EXCLUSIVE PROMOTION!

£60,000

Lambton Road, Stockton-On-Tees, TS19 0ER
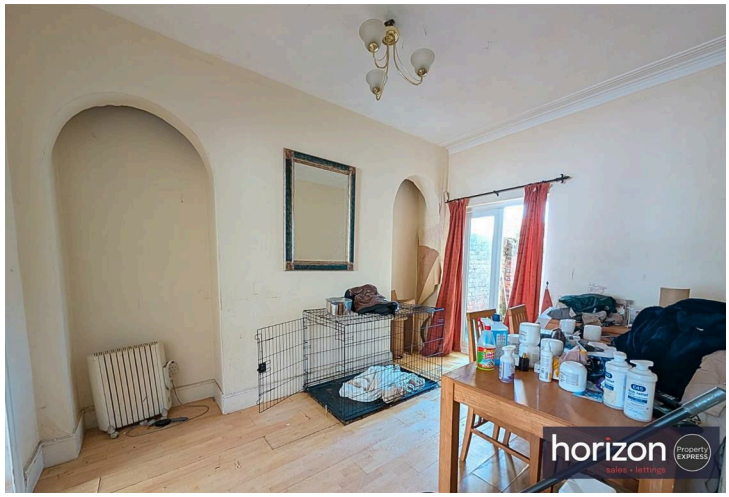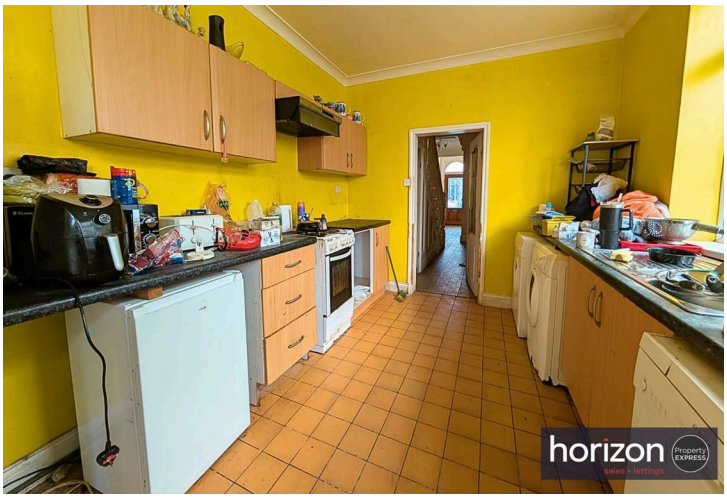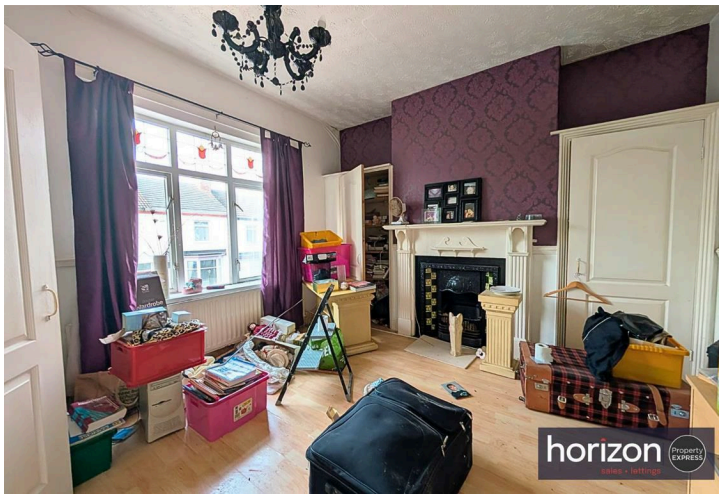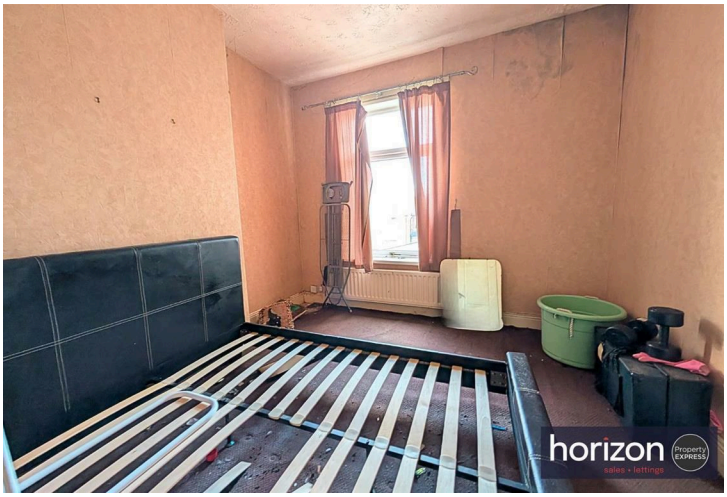
horizon
sales • lettings